Unemployment Rate, Unadjusted

July 2011 – July 2012

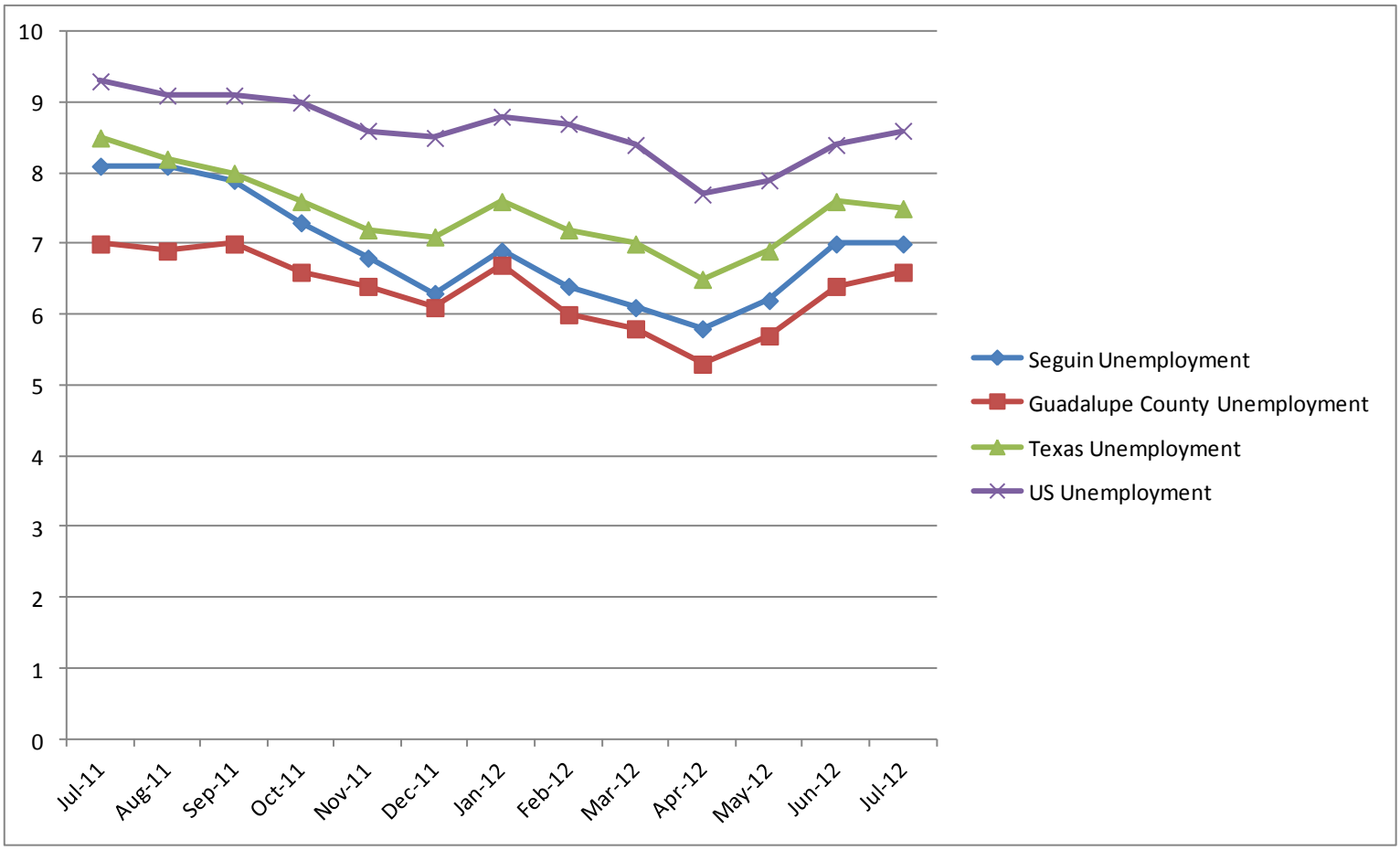

Month	Seguin	Guadalupe County	Texas	United States
Jul-11	8.1	7	8.5	9.3
Aug-11	8.1	6.9	8.2	9.1
Sep-11	7.9	7	8	9.1
Oct-11	7.3	6.6	7.6	9
Nov-11	6.8	6.4	7.2	8.6
Dec-11	6.3	6.1	7.1	8.5
Jan-12	6.9	6.7	7.6	8.8
Feb-12	6.4	6	7.2	8.7
Mar-12	6.1	5.8	7	8.4
Apr-12	5.8	5.3	6.5	7.7
May-12	6.2	5.7	6.9	7.9
Jun-12	7	6.4	7.6	8.4
Jul-12	7	6.6	7.5	8.6