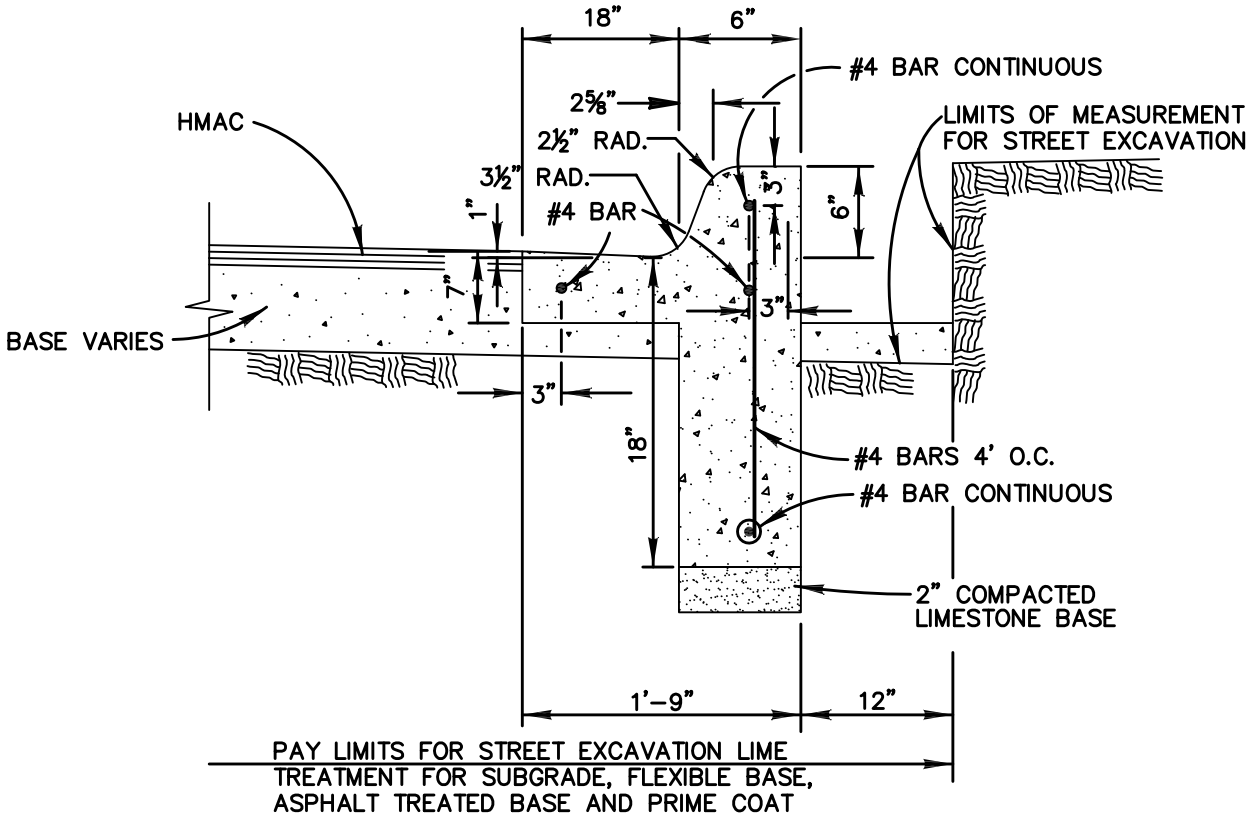

TYPICAL CURB & GUTTER DETAIL

ON ASPHALT TREATED BASE OR ASPHALTIC CONCRETE BASE

THE CITY OF
SEGUIN

DATE ISSUED:	JUNE 1, 2013	
REV	DATE	BY

TITLE

TYPICAL CURB AND GUTTER

SCALE: N.T.S.

DRAWING No. CRB-4