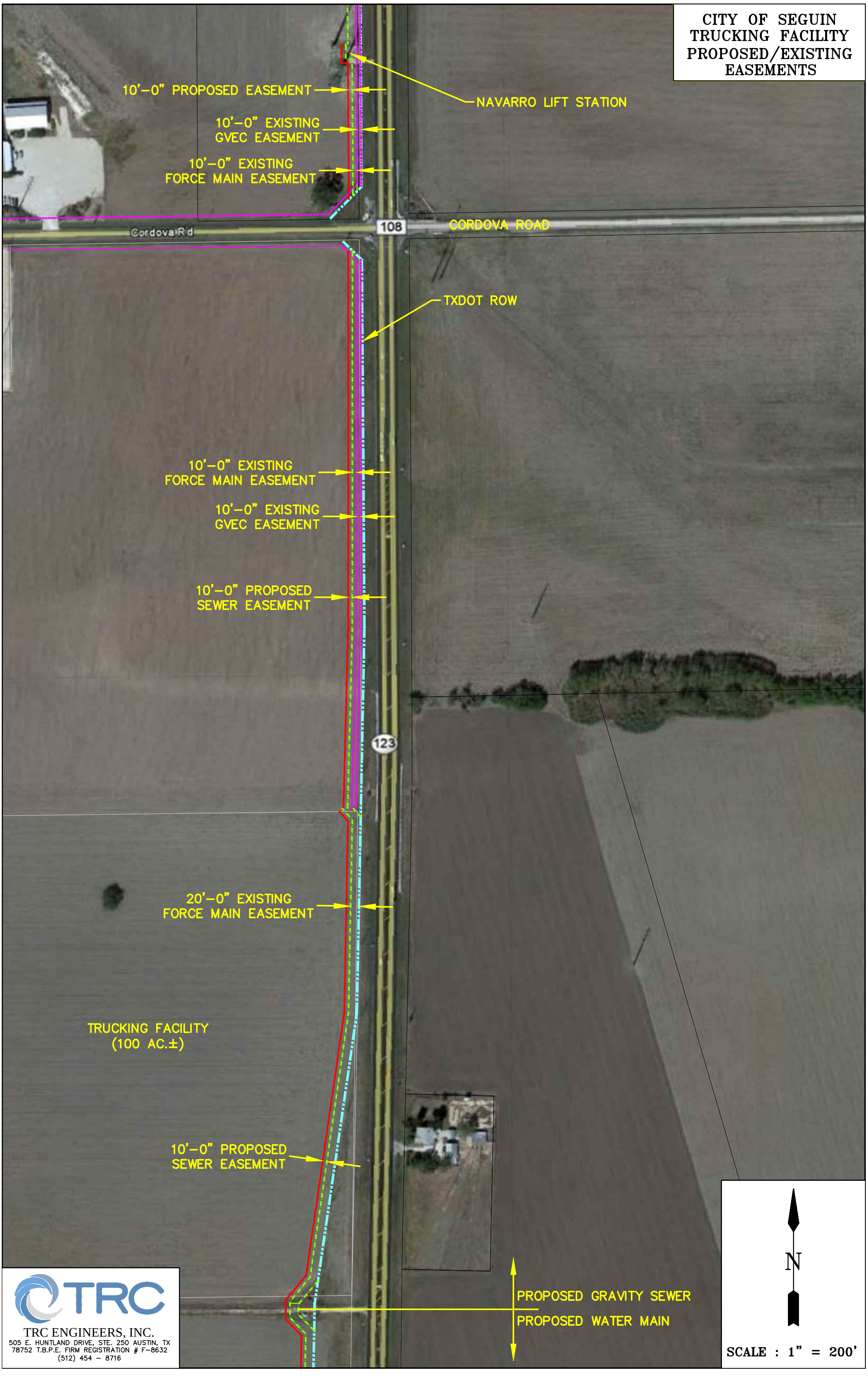
CITY OF SEGUIN
TRUCKING FACILITY
PROPOSED/EXISTING
EASEMENTS
10'-0" PROPOSED EASEMENT
NAVARRO LIFT STATION
10'-0" EXISTING
GVEC EASEMENT
10'-0" EXISTING
FORCE MAIN EASEMENT
Cordova Rd
108
CORDOVA ROAD
TXDOT ROW
10'-0" EXISTING
FORCE MAIN EASEMENT
10'-0" EXISTING
GVEC EASEMENT
10'-0" PROPOSED
SEWER EASEMENT
123
20'-0" EXISTING
FORCE MAIN EASEMENT
TRUCKING FACILITY
(100 AC.±)
10'-0" PROPOSED
SEWER EASEMENT
PROPOSED GRAVITY SEWER
PROPOSED WATER MAIN
N
SCALE : 1" = 200'
TRC
TRC ENGINEERS, INC.
505 E. HUNTLAND DRIVE, STE. 250 AUSTIN, TX
78752 T.B.P.E. FIRM REGISTRATION # F-8632
(512) 454 - 8716

CITY OF SEGUIN TRUCKING FACILITY PROPOSED/EXISTING EASEMENTS

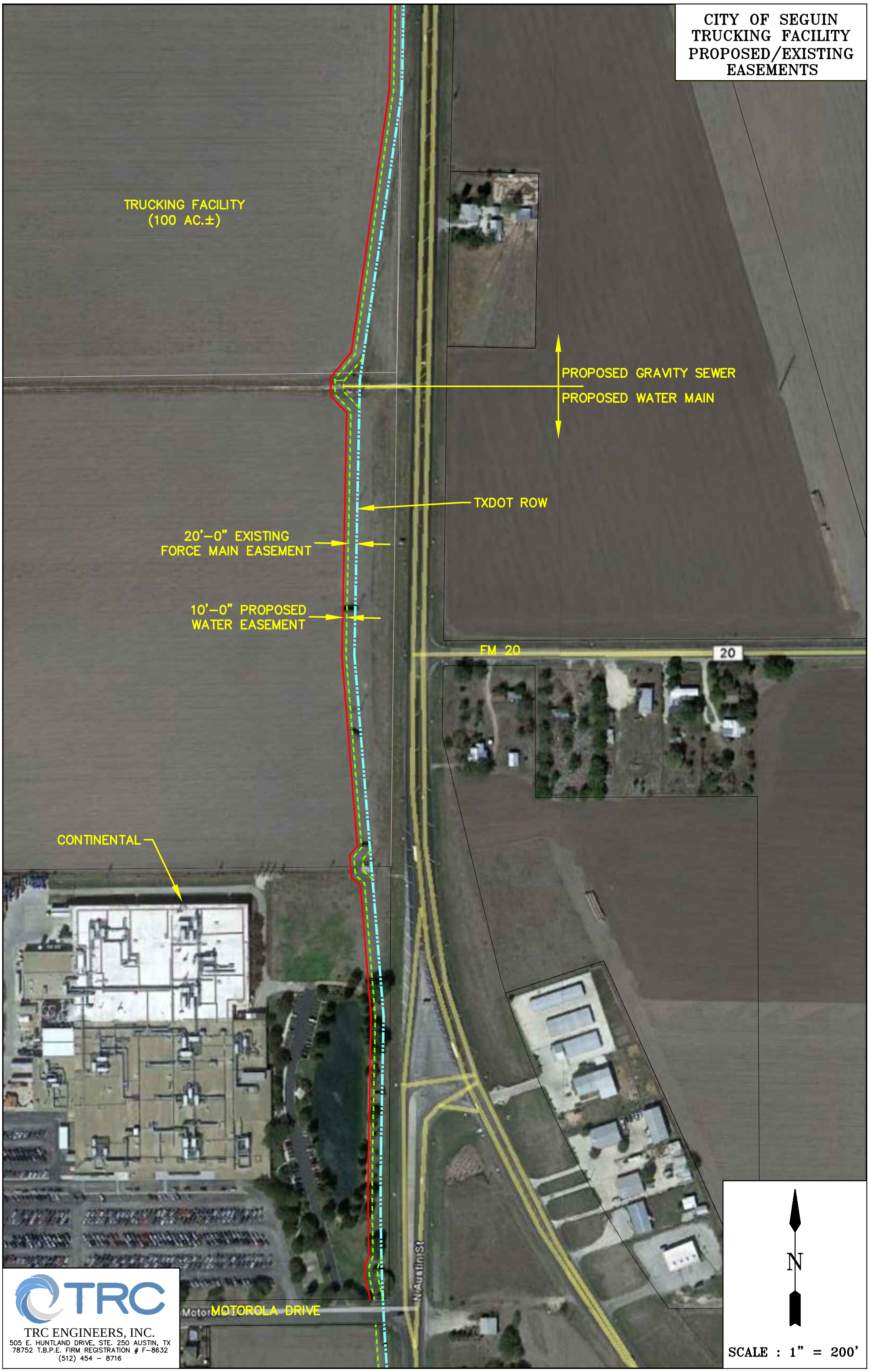

TRC ENGINEERS, INC.
505 E. HUNTLAND DRIVE, STE. 250 AUSTIN, TX
78752 T.B.P.E. FIRM REGISTRATION # F-8632
(512) 454 - 8716