City of Seguin

Seguin City Council Districts Map

Adopted by the Seguin City Council on November 15, 2011

Approved by the Dept. of Justice on March 2, 2012

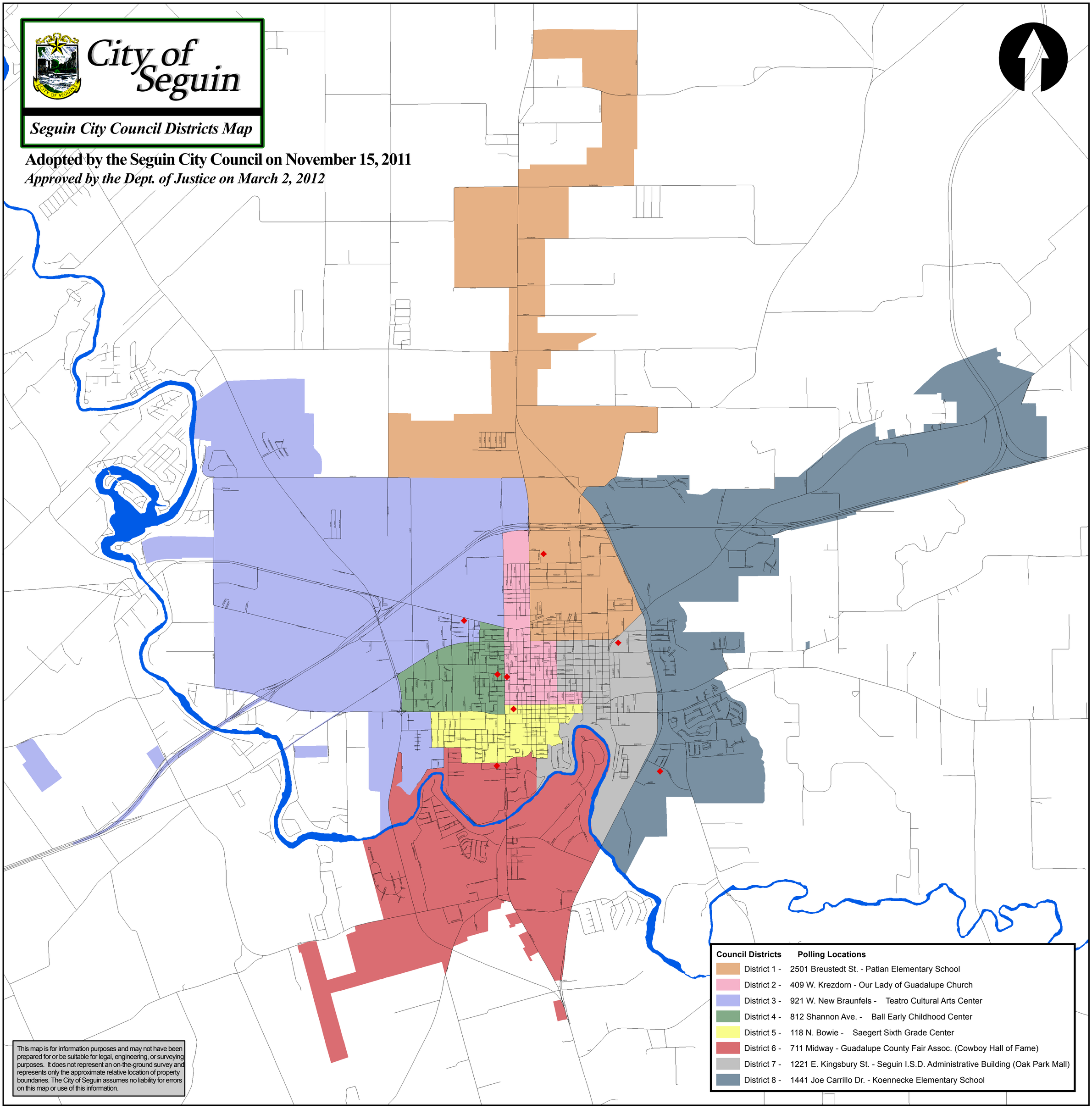

Council Districts	Polling Locations
District 1 -	2501 Breustedt St. - Patlan Elementary School
District 2 -	409 W. Krezdorn - Our Lady of Guadalupe Church
District 3 -	921 W. New Braunfels - Teatro Cultural Arts Center
District 4 -	812 Shannon Ave. - Ball Early Childhood Center
District 5 -	118 N. Bowie - Saegert Sixth Grade Center
District 6 -	711 Midway - Guadalupe County Fair Assoc. (Cowboy Hall of Fame)
District 7 -	1221 E. Kingsbury St. - Seguin I.S.D. Administrative Building (Oak Park Mall)
District 8 -	1441 Joe Carrillo Dr. - Koennecke Elementary School

This map is for information purposes and may not have been prepared for or be suitable for legal, engineering, or surveying purposes. It does not represent an on-the-ground survey and represents only the approximate relative location of property boundaries. The City of Seguin assumes no liability for errors on this map or use of this information.