Reconciliation Issue #5 - Tor Rd

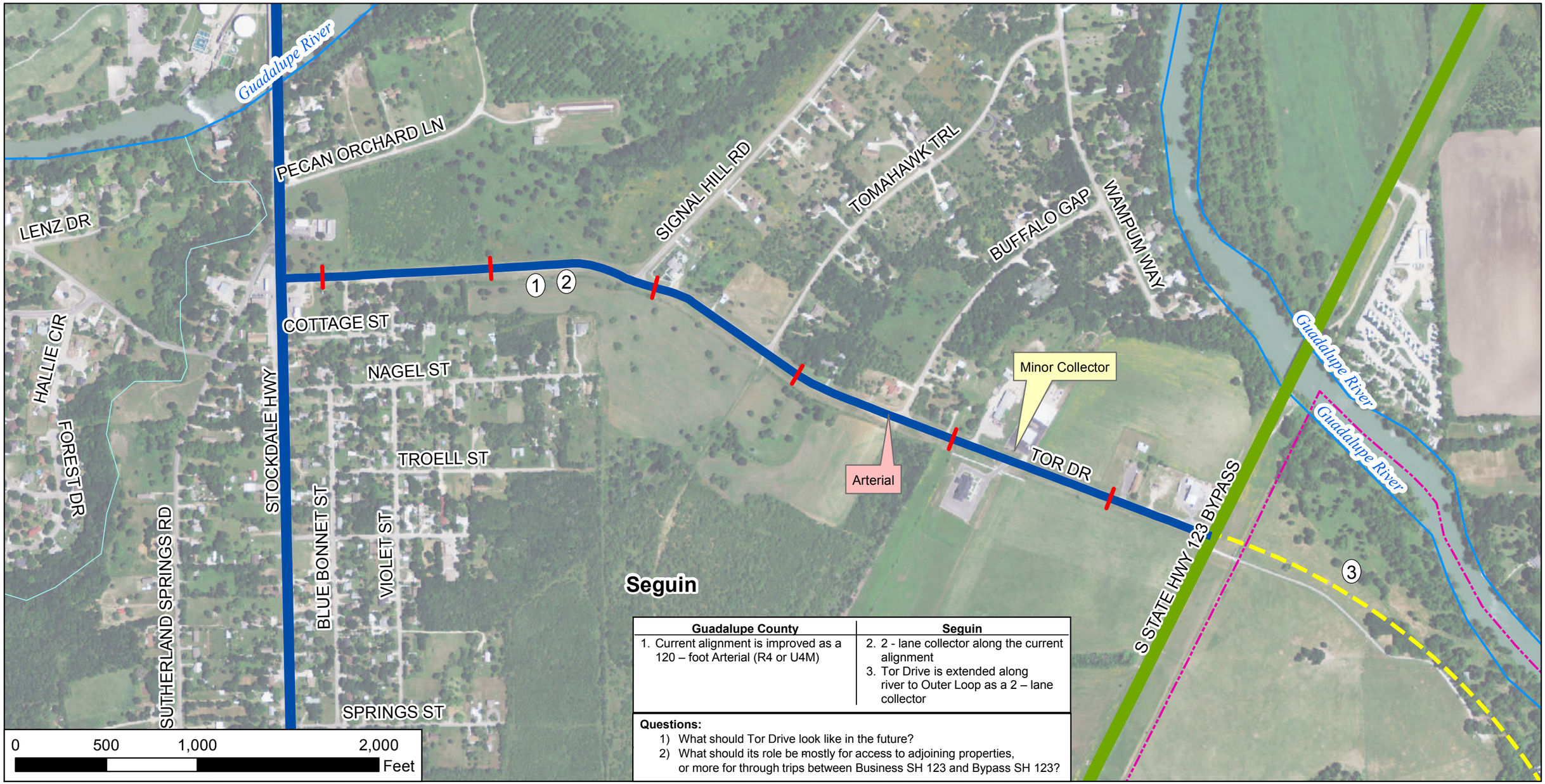

Guadalupe County	Seguin
1. Current alignment is improved as a 120 – foot Arterial (R4 or U4M)	2. 2 - lane collector along the current alignment 3. Tor Drive is extended along river to Outer Loop as a 2 – lane collector

Questions:

1) What should Tor Drive look like in the future?
2) What should its role be mostly for access to adjoining properties, or more for through trips between Business SH 123 and Bypass SH 123?

Functional Classification

- Parkway
- Major Arterial
- Future Routes (Seguin)

*Proposed Thoroughfares dashed

- City Limits
- ETJ/Plan Boundary

No Hash Marks — Seguin — Seguin Plan

Guadalupe County — Guadalupe Co. Plan

Lockwood, Andrews & Newnam, Inc.
A LEO A DALY COMPANY

N

6/9/2011