Reconciliation Issue #4 - Realigned FM 1044 to IH 10

Guadalupe County	Seguin
1. Realign FM 1044 to meet with RM 775 at IH 10 as a 120-foot Arterial (R4 or U4M) 2. Widen FM 775 South of IH 10 within a 180 foot wide right-of-way	3. Seguin Outer Loop is a 6-lane divided Parkway in this vicinity

Question:

1) The Seguin Thoroughfare Plan does not include realigned FM 1044-FM 775 Corridor. Does it fulfill the same purpose as the Seguin Other Loop Road? If so, should either of these roads be reduced in size as a result?

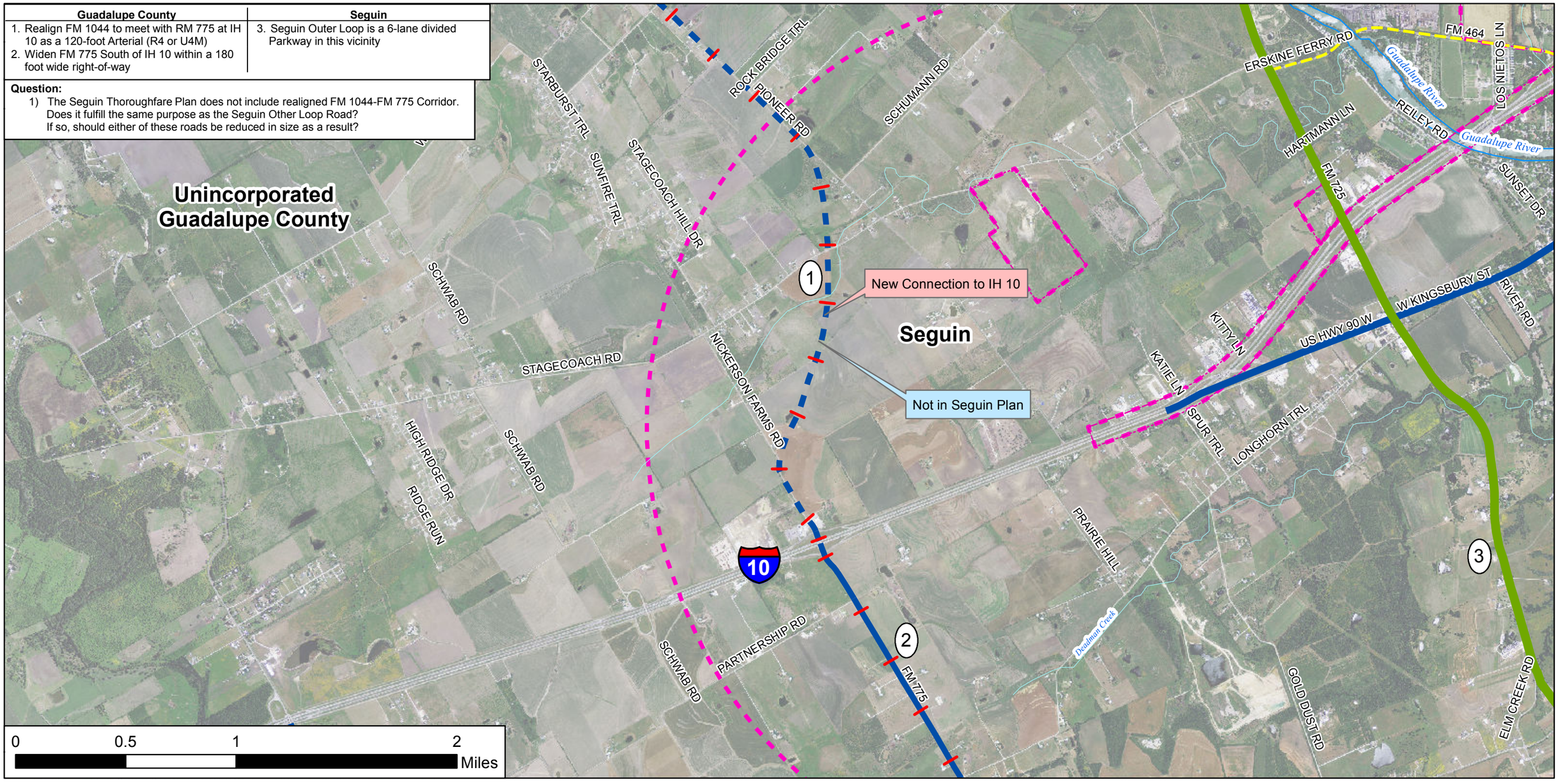

Functional Classification

- Parkway
- Major Arterial
- Future Routes (Seguin)

- City Limits
- ETJ/Plan Boundary

*Proposed Thoroughfares dashed

No Hash Marks — Seguin

Guadalupe County

Seguin Plan

Guadalupe Co. Plan

Lockwood, Andrews & Newnam, Inc.
A LEO A DALY COMPANY

N

6/9/2011